

FILED  
GREENVILLE CO. S.C.  
MAY 28 9 45 AM '82  
DONNIE W. ANKERSLEY  
R.M.C.

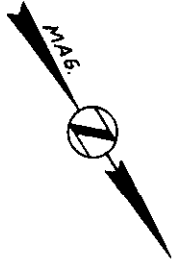

This is to certify that on May 24, 1982, I surveyed the property shown on this plat, known as Lot 225 on plat of Botany Woods Sector 5, recorded in the RMC Office of Greenville County in Plat Book YY on pages 6 & 7, and that the property lines, walls and buildings are as shown hereon; that the building located on said lot does not encroach or project on adjacent streets or property, and that no adjacent walls or buildings encroach or project on said premises, and that no utility lines cross this 224 property except as shown hereon. This property is not located in a designated flood hazard area.

*James R. Freeland*  
James R. Freeland RLS & PE 4781

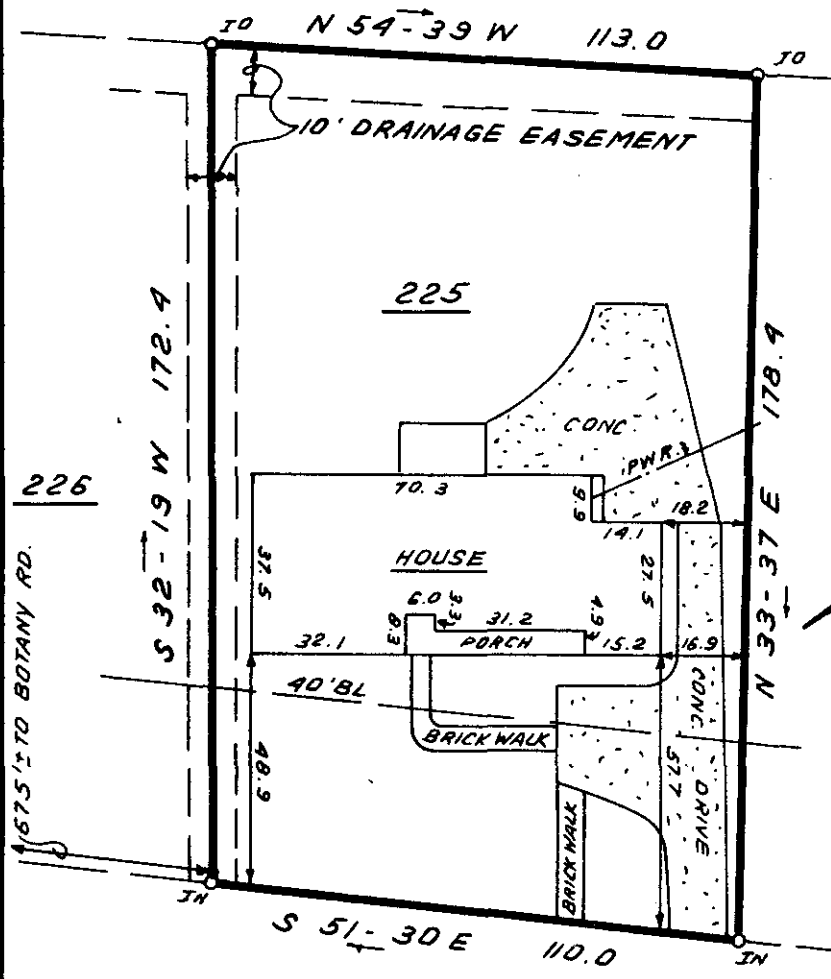

MAY 22 1982

26660

*P-B-71*

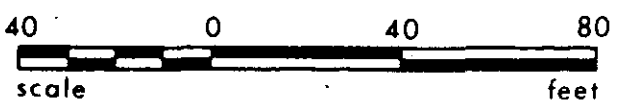

5010 - 2 MY 28 82 557 3.00CI

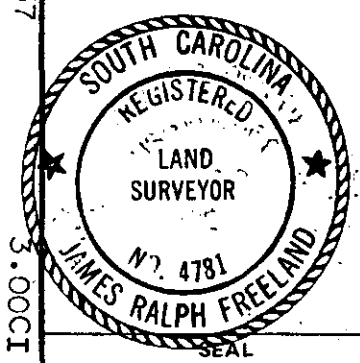

STATE OF SOUTH CAROLINA  
GREENVILLE COUNTY

BOTANY WOODS  
SEC. V ; LOT 225  
PROPERTY OF  
WILLIAM S. VINCENT  
KATHERINE M. VINCENT

FREELAND & ASSOCIATES  
Engineers • Land Surveyors

GREENVILLE, S.C.

|                   |
|-------------------|
| SURVEY J.C.       |
| DRAWN B.R.        |
| CHECK <i>MLC</i>  |
| SCALE 1" = 40'    |
| DATE MAY 24, 1982 |
| DWG. NO. 7484     |